

© 2024 RPS Group
 Notes
 1. This drawing has been prepared in accordance with the scope of RPS's appointment with its client and is subject to the terms and conditions of that appointment. RPS accepts no liability for any use of this document other than by its client and only for the purposes for which it was prepared and provided.
 2. If received electronically it is the recipient's responsibility to print to correct scale. Only written dimensions should be used.

- Legend**
- Order Limits
 - Proposed Cycle Path
 - Oxford Greenbelt Way
 - National Cycle Network
 - Shakespeare Way
 - Bridleway
 - Footpath
 - Restricted Byway

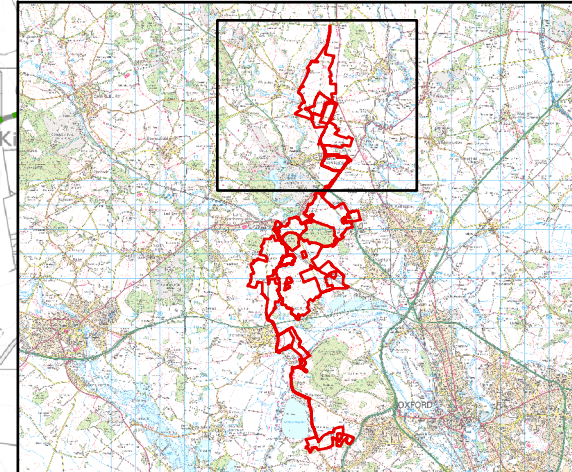

Rev	Description	By	CB	Date

PHOTOVOLT DEVELOPMENT PARTNERS

Client PVDP
 Project Botley West Solar Farm
 Title Public Rights of Way and Other Promoted Routes
 Status FINAL
 Drawing Number EN010147/APP/6.4
 Figure Number 17.5

Drawn By JM
 Scale @ A3 1:25,000

PM/Checked By CL
 Date Created NOV 2024
 Rev -

P:\eur-mpfs-02.eur.rpsgroup.com\Projects\12426 Proposed DCO Scale Solar Development 860mw\TechDrawings\12426-0072-05\12426-0072-05.aprx



P:\eur-mpfs-02.eur.rpsgroup.com\Projects\12426 Proposed DCO Scale Solar Development 860mw\Tech\Drawings\12426-0072-05\12426-0072-05.aprx

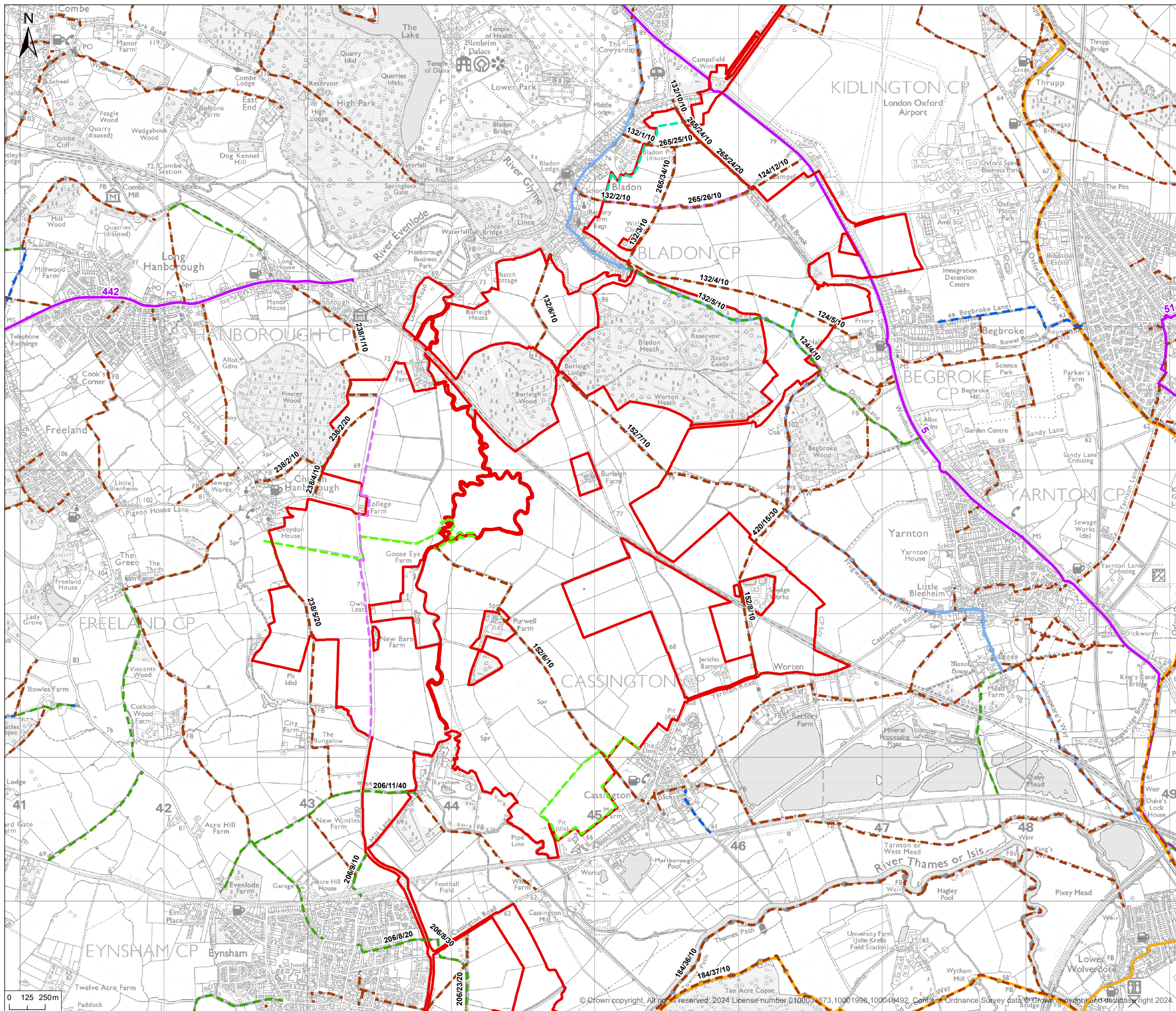

© 2024 RPS Group
 Notes
 1. This drawing has been prepared in accordance with the scope of RPS's appointment with its client and is subject to the terms and conditions of that appointment. RPS accepts no liability for any use of this document other than by its client and only for the purposes for which it was prepared and provided.
 2. If received electronically it is the recipients responsibility to print to correct scale. Only written dimensions should be used.

Legend

- Order Limits
- Proposed PRoW
- Proposed Permissive Path
- Proposed Cycle Path
- Oxford Greenbelt Way
- National Cycle Network
- Shakespeare Way

Public Rights of Way

- Bridleway
- Footpath
- Restricted Byway

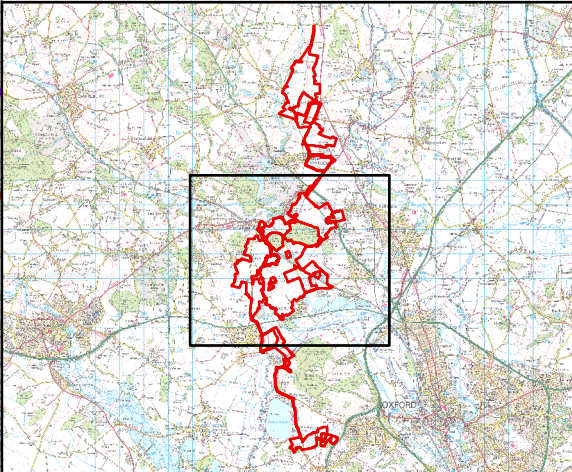

Rev	Description	By	CB	Date

PHOTOVOLT
DEVELOPMENT PARTNERS

RPS
A TETRA TECH COMPANY

Client	PVDP		
Project	Botley West Solar Farm		
Title	Public Rights of Way and Other Promoted Routes		
Status	Drawn By	PM/Checked By	
FINAL	JM	CL	
Drawing Number	Scale @ A3	Date Created	
EN010147/APP/6.4	1:25,000	NOV 2024	
Figure Number			Rev
17.5			-

rpsgroup.com
 20 Western Avenue, Milton Park, Abingdon, Oxfordshire, OX14 4SH
 T: +44(0)1235 821 888 E: rps@rpsgroup.com

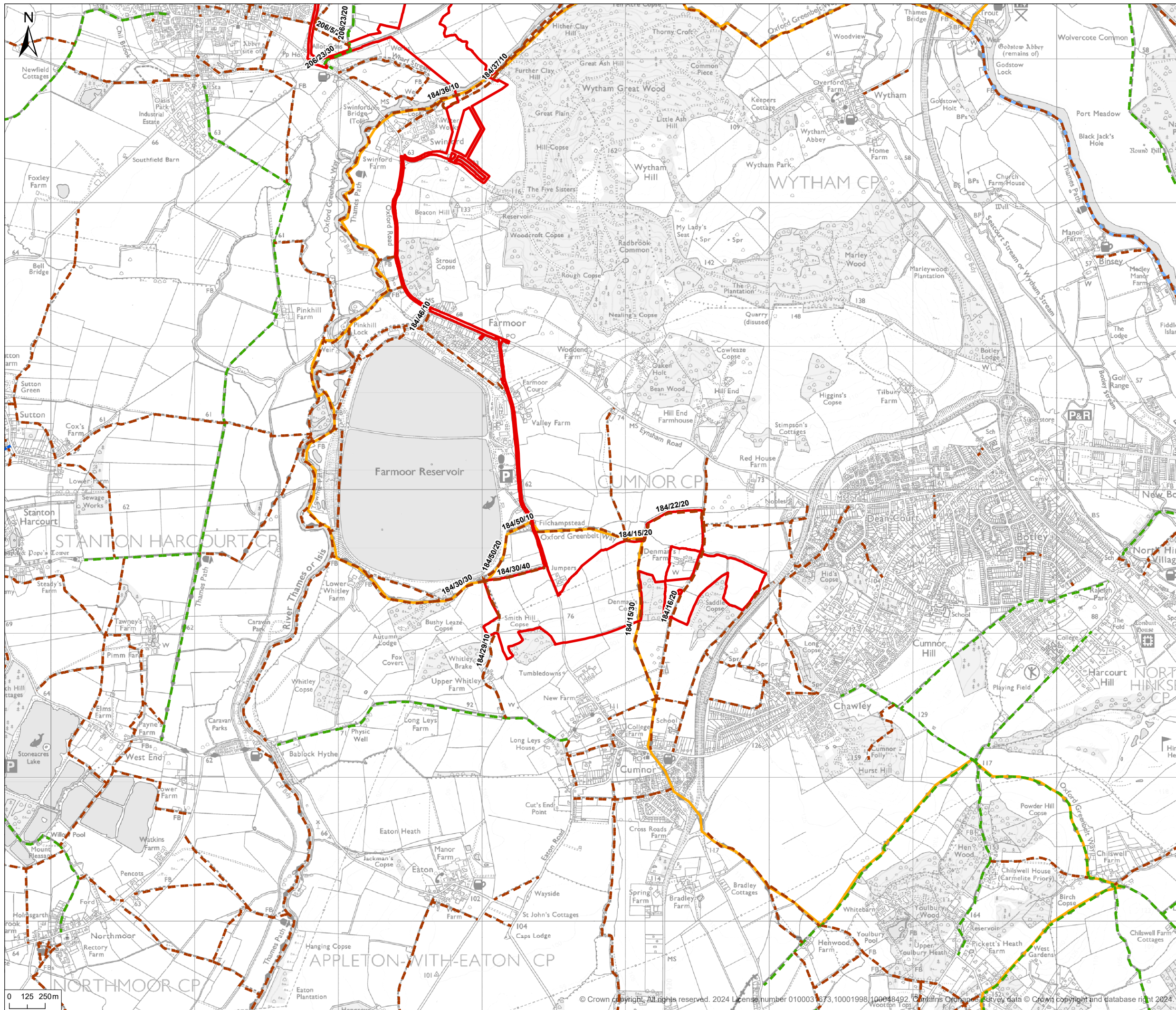

© 2024 RPS Group
 Notes
 1. This drawing has been prepared in accordance with the scope of RPS's appointment with its client and is subject to the terms and conditions of that appointment. RPS accepts no liability for any use of this document other than by its client and only for the purposes for which it was prepared and provided.
 2. If received electronically it is the recipients responsibility to print to correct scale. Only written dimensions should be used.

- Legend**
- Order Limits
 - Oxford Greenbelt Way
 - National Cycle Network
 - Shakespeare Way
 - - - Public Rights of Way
 - - - Bridleway
 - - - Footpath
 - - - Restricted Byway

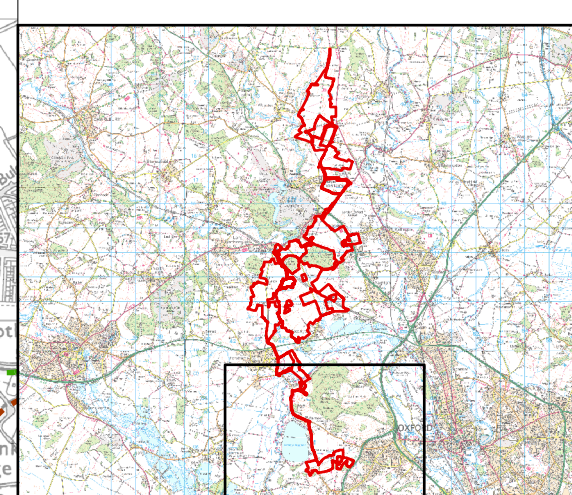

Rev	Description	By	CB	Date



PHOTOVOLT
DEVELOPMENT PARTNERS



A TETRA TECH COMPANY

Client PVDP
 Project Botley West Solar Farm
 Title Public Rights of Way and Other Promoted Routes
 Status **FINAL** Drawn By JM PM/Checked By CL
 Drawing Number EN010147/APP/6.4 Scale @ A3 1:25,000 Date Created NOV 2024
 Figure Number **17.5** Rev -

rpsgroup.com
 20 Western Avenue, Milton Park, Abingdon, Oxfordshire, OX14 4SH
 T: +44(0)1235 821 888 E: rps@rpsgroup.com

P:\eur-mpfs-02.eur.rpsgroup.com\Projects\12426-0072-05\12426-0072-05.aprx

